CITY EDITION.

The Daily Courier.

PRICE, ONE CENT.

Sworn Average Daily Circulation Last Week 6,956.

VOL. 12, NO. 259. CONNELLSVILLE, PA., THURSDAY EVENING, SEPTEMBER 10, 1914. EIGHT PAGES.

BRITISH TRIP-HAMMER BATTERS GERMANS BEYOND THE MARNE; AUSTRIA TOTTERS BEFORE ONSLAUGHT OF MUSCOVITE HORDES; TEUTONS HURLED BACK IN WEST; FACE DISASTER IN THE EAST

KAISER'S FORCES ARE FORCED BACK; LOSSES APPALLING

Fighting Along 100-Mile Battle Line Most Severe of War.

TEUTONS BEING REINFORCED

Now Realize Their Plight is Desperate and Will Hurl Fresh Troops Against the Allies; German General Staff Now Worried Over Line of Communication.

By Associated Press.

LONDON, Sept. 10, 2.50 P. M.—The official press bureau has given out the following statement:

"The battle continued yesterday. The enemy has been driven back all along the line.

"Sir John French reports that our first corps has buried 200 German dead and taken 12 Maxim guns. Some prisoners also were taken.

"Our second corps has taken 250 prisoners and a battery. The Germans suffered heavily. Their men are stated to be very exhausted. British troops have crossed the Marne in a northerly direction."

By Associated Press.

PARIS, Sept 10.—The left end of the curved German battle line, which on September 7 extended in the segment of a wide circle from Meaux to Vitry-le-Francois, about 100 miles to the east of Paris was hit by the English trip-hammer yesterday and forced to double back for a distance of approximately 25 miles. This outcome of the beating here aroused great satisfaction in Paris. It is argued here that it probably has resulted in a good degree of anxiety for the German general staff concerning its line of communications.

In spite of the contained scorn of the French official communications on the progress of these engagements, it is evident that the actions of yesterday and the day before were critical ones of the hottest battles of the war. Yesterday evening a large number of automobiles loaded with sightseers streamed out of Paris toward the east. This fact might suggest also that yesterday's action was one of the most costly advantages so far gained by the allies.

The Germans seem to realize that they have been led into a dangerous position, for they have brought up reinforcements for their left. In spite, however, of their desperate attacks, the English troops not only held the ground already gained, but forged ahead. While the official reports failed to indicate the direction in which the Germans have retired, it is believed here that they have withdrawn to the northeast in the direction of Fretoy, a town about 70 miles from Paris.

The British troops, having crossed the river Marne, are now in a position to follow up their successes. They are now giving the Germans constantly with a turning movement. This is particularly true as they have the support of the French forces left on the banks of the river Ourcq, who are ready to deal with any German reinforcements that may be brought into action.

All morning long a line of couriers in automobiles coming from the battle line east of the city has been arriving at the headquarters of General Gallieni, the military commander of Paris.

An American well known as an automobilist, is now attached to the headquarters of Sir John French, commander in chief of the British forces on the continent. The American came into Paris this morning, so many of the citizens on the east, he said the spirit of the British soldiers was cheerful and that they were confident of winning. They are now opposed by forces that is composed largely of Germans. Figures for military reasons must be avoided.

One hundred thousand Germans crossed the Ourcq on Friday, the anniversary of Sedan (Marne). Sunday night and Monday morning. They are retiring. A part of this column was punished by eight men abreast. A large detachment of German cavalry which was cut off from the army and took refuge in a forest last night, is now surrounded by French troops.

SOUTH CONNELLSVILLE GIRL TO SPEND HOME THIS WEEK

Miss Marcella Lynn, a young Connellsville girl who for the past three years has been a teacher in the Sacred Heart convent, Greensburg, and who for the past year has been a teacher in the convent of Mercy, Pittsburgh, is expected to spend the week-end at her home here. Miss Lynn is a graduate of the Connellsville high school and of the Sacred Heart academy, Greensburg.

Continued on Page Two.

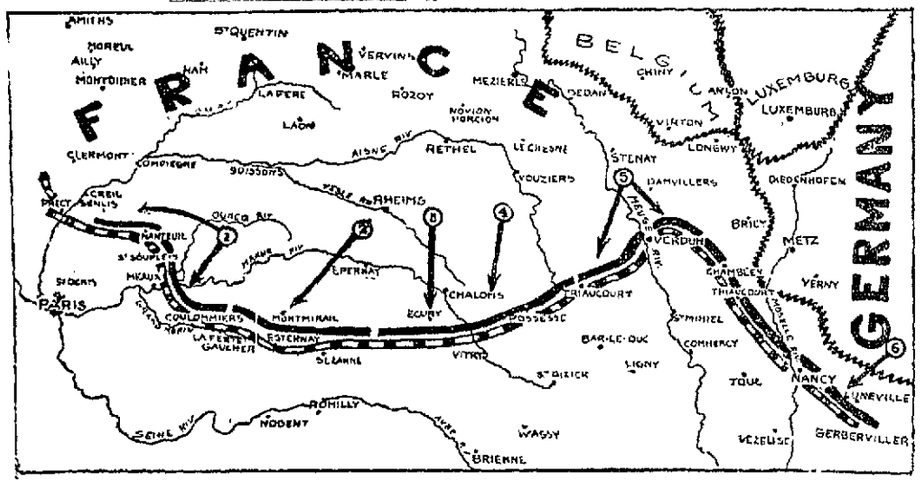

BRITONS FACE ANNIHILATION BUT BALK GERMAN ONSLAUGHT

General French Thrillingly Describes Heroic Fighting During Long Retreat.

By Associated Press.

LONDON, Sept. 10.—Many English breakfasts went untasted this morning while the people read the graphic account by Field Marshal Sir John French, commander-in-chief of the British forces on the Continent, of the heroic fight made by the British expeditionary force to keep from being annihilated.

Like a wildcat pursued by hounds, the British hordes backed stubbornly toward the river Oise constantly showing their teeth, but realizing that it must attain the river or perish.

General French's frank confession has fallen like a bombshell on the public who up to the present time have not been permitted to know how hard pressed their army has been.

On August 26 the British forces, according to their commander, faced the talk and strength of four German army corps and were in danger of being surrounded and destroyed. The heroic stand of General Dorlon on the British left undoubtedly saved the day.

On this day the British stood alone, even the French cavalry, on account of the exhaustion of their horses, being unable to cover the retreat.

Great comfort is derived by the British public from this report, particularly from the indications that throughout these trials their troops never lost their morale.

HEROIC CAVALRY CHARGES WIN DAY FOR BRITISH.

By Associated Press.

LONDON, Sept. 10.—A dispatch from Creil describes a battle in the gloom preceding a thunderstorm, during which the Germans were forced back from the Marne valley. A combined corps of French and British cavalry, says the dispatch, had smashed into a patrol of German cavalry and had utterly demolished them on the outskirts of a forest. A battery of royal horse artillery, with but their men and horses gone, did splendid work behind a screen made by a few forest trees they had felled.

The British new 13 pounders performed in the duel the gunners being directed by an aeroplane circling high above the Germans, but out of range. The English guns appeared to work better than the Germans became there was no recoil and therefore no need to recover the range once it was found.

A number of prisoners were taken by the English and French and these admitted that they had not the courage to face the British cavalry charges. The storm that followed was welcomed by the French and English soldiers who stripped and enjoyed their first bath in many days.

SOUTH AFRICA IS LOYAL TO THE BRITISH EMPIRE.

By Associated Press.

CAPE TOWN, via London, Sept. 10.—In a stirring speech to the assembly of the Union of South Africa, Premier Botha today promised the whole-hearted support of the Union to the imperial government in the present war and declared that the racial hatchet had been buried.

As a proof of the Union's determination to assist in maintaining the integrity of the empire, he announced that the government had undertaken to carry through military operations in German Southwest Africa.

No Russian Army in France.

LONDON, Sept. 10. The report that a great Russian force had come to join the allies in France seems to have arisen from the fact that Russian recruits from England, the United States and other countries who could not get to their own country, at the decree of Emperor Nicholas, joined the French army.

Cruiser Not Sunk by Mine

LONDON, Sept. 10. It is now stated that the Russian Pallada which was destroyed in the North sea September 5 was not in contact with a mine, as at first was stated, but was torpedoed. This information is released by the official information bureau.

SUE FOR PEACE IS ONLY ALTERNATIVE IF AUSTRIA LOSES

Smashing Blows of Russia Bring Armies Up to Crucial Battle.

BERLIN NOW IN GRAVE DANGER

Speed of Russian Advance Has Disconcerted German Plans and Reinforcements May Not Save Sorely Pressed Troops of Ally in Galicia.

By Associated Press.

LONDON, Sept. 10.—A dispatch from Petrograd says that the Austrians have been evacuating Cracow.

By Associated Press.

LONDON, Sept. 10.—Exultant messages from Petrograd and admissions of disasters from Vienna indicate that the long series of military misfortunes marking the history of the dual monarchy are about to be capped with an unparalleled disaster which may not only open the road to Berlin, but bring Austria to sue for peace.

The news from Belgium indicates that the Germans are preparing for eventualities by rushing reinforcements southward. The first definite indication of this movement is given in a dispatch from Belgium which relates that the German force that has been waiting outside Ghent for the levy of provisions demanded from that city has left hurriedly in a southeasterly direction.

England had looked hopefully for the Russian "steam roller" to get under way, but the impetus which the Russian army in the eastern theatre of war already has acquired has surprised even the military experts. The movement of the Russian advance has been so speedy that the German divisions advancing on the Vistula are hardly likely to arrive in time to assist their sorely pressed ally in Galicia.

Reports from Petrograd indicate that the Russian armies already are driving the Germans before them on the western bank of the Vistula. In this region the only base left for a rallying point for the Austrian and German forces is Cracow, the old capital of the kingdom of Poland, situated in Galicia, in a broad plain on the left bank of the Vistula and not more than 30 miles from the frontier of Silesia. If this place falls before the onslaught of the Russians, it is felt in London that the annihilation of the Austro-German armies in the southeast may result.

The Russian advance now occupies almost a straight line from Koenigsberg, on the Baltic in East Prussia, to Cracow. If Austria is disposed of a tremendous battle line from 300 to 400 miles long may sweep into the German empire.

NO REST FOR AUSTRIA; RUSSIANS SWEEP ON.

By Associated Press.

PETROGRAD, Sept. 10.—The following references to the progress of the Russian campaign in Galicia were made public today through official channels:

"The continued offensive movement of the Russian troops makes it impossible to establish definitely the number of troopes from the enemy.

"The Russian army, having occupied the fortified position of the Austrians at Mezolaboratorski, south of Lemberg, in Galicia, after three days' fighting, which lasted two days, undertook immediately after allowing the men only two hours' rest a night march for the purpose of attacking the positions occupied by the enemy.

"Hundreds of prisoners, as fast as they fall into Russian hands, are sent to railroad stations bordering on the battle front. These prisoners are not even enumerated.

"It has been established that German soldiers have dispatched wounded Russian dragoons in the region of Veluguie."

20,000 Wounded in Vienna.

ROME, Sept. 10.—A Vienna correspondent states that 6,000 wounded arrived in Vienna on Tuesday, 5,000 on Monday, and 9,000 on last Sunday. About a third of these are Germans.

TAX BILL OUTLINED

Freight Receipts Will Produce Part of War Revenue.

By Associated Press.

WASHINGTON, Sept. 10.—Democrats of the ways and means committee today completed the war revenue tax bill providing for a tax of 3 per cent on all freight transportation, an increase of 50 cents on beer and 20 cents a gallon on all domestic wines.

This will net an estimated revenue of $107,000,000 a year. The tax on freight was agreed to after a conference with the President who had expressed opposition to it.

The freight tax will be 3 per cent of the transportation charges on all freight packages, whether carried by rail or ship and will include express. It will not include parcel post. The shipper will pay the tax to the railroad, which will retain 1 per cent of the total amount collected for administration expenses and make returns to the government on the basis of the freight bills.

There will be no stamps. The 50 per cent tax on beer is on a barrel which now pays $1, making a total tax of $1.50. Domestic wines pay various taxes.

THE WEATHER FORECAST.

Fair and somewhat warmer tonight; increasing cloudiness Friday, is the noon weather forecast for Western Pennsylvania.

	1914	1913
Maximum	65	73
Minimum	39	55
Mean	52	79

The Yough river remained stationary at 4.95 feet during the night.

THE WAR AT A GLANCE

The silence of Berlin and Bordeaux up to early afternoon emphasizes the decisive character of the battle east of Paris and along a line of 100 miles or more.

There are indications that the Germans are reinforcing their center, which is bearing the brunt of the British-French onslaught and are making a big effort to regain the ground lost to the allies, estimated by the latter to be 25 miles. There are evidences also that the allies are strengthening their left wing.

According to Servian advices, Servian troops have crossed the Save and are invading Hungary. Montenegrin troops are in Bosnia, hoping to incite a revolution in that Austrian province.

Premier Asquith has called on Parliament to add another half million men to the British army.

Ambassador Page at London has informed President Wilson that Great Britain is determined not to make peace until Germany is decisively defeated.

A message from Vienna says it is officially admitted there that Archduke Frederick lost 120,000 men in the recent fighting in Galicia.

A dispatch from Tokio says that Japan has been made a party to the agreement by which none of the emeralds of Germany and Austria will make peace without the previous consent of its allies.

A Copenhagen dispatch says that a large German squadron has been observed on the Gulf of Bothnia, steaming east.

2,489 PUPILS ARE ENROLLED IN THE PUBLIC SCHOOLS

New Term Begins With More Than 100 Ahead of Previous Year.

HIGH SCHOOL FIGURES DROP

Enrollment Smaller Than Announced on Opening Day, but Still Well Ahead of Last Year; New Pupils Will be Reporting for Some Weeks.

According to the reports made to Superintendent of Schools S. P. Ashby the various ward principals, there are 2,489 pupils in the Connellsville public schools. This will be materially increased as more pupils enroll, but even at that the school authorities say that the term starts out with at least 10 more than at the beginning of any previous school year. The figures given for last year, 2,621, were the high mark for attendance. The enrollment by buildings follows:

High School	455
Fourth Ward	447
Second Ward	370
South Side	445
West Side	411
Third Ward	361

The high school enrollment as announced Monday was 455, but some 20 pupils who sat in chapel that day have been dropped, and the count then included a number of visitors and former students.

The school system is now working smoothly, classes being maintained as regularly and the work going on as expeditiously as during the middle of the term.

HILL IS CONVICTED

Jury Finds Him Guilty on Some of Girl's Charges.

Special to The Courier.

UNIONTOWN, Sept. 10.—Michael P. Hill, charged with seduction and other offenses by Clara Smith, a young girl, was found guilty on a paternity charge and also of giving the girl medicine for an improper purpose. The jury did not find him guilty of seduction.

Two liquor cases were tried which resulted in the defendants being acquitted. John and Maggie Swilketch and Peter, Anna and Winse Laplusky were freed of the charges against them. The costs were placed against Steve Bresnik and Pete Gunditch.

The costs were divided when Frank Brown was acquitted of assault and battery on the oath of Anna Brown.

Pete Gunditch was sentenced to a fine of $75 and a year in the workhouse for carrying concealed weapons. Mike Radish was the prosecutor.

Ed Pryor was acquitted of larceny, but will pay one-fourth of the costs. The rest of the costs were placed on William McClure, the prosecutor.

Isaac Martinkovic pleaded guilty to assault and battery and was sentenced to pay the costs.

Peter Cukanic, arrested in Connellsville, was acquitted of the charge of stealing a watch.

Tom Biscovitz pleaded guilty to larceny and was sent to jail for 30 days.

John Stosh, Mike Ragash and Mike Mavich were convicted of stealing wire from the H. C. Frick Coke Company and sent to the workhouse for 90 days.

FURNACES ARE FIRED.

Janitors Get Busy, but are Not Discarding Fans Yet.

Janitors in many of the buildings of town turned on the heat for the first time yesterday, on account of the chill.

This is unusually early in the season for the furnaces, but one janitor stated that he expected to turn on the electric fans about this time next week, predicting a hot spell.

The mercury fell to 39 degrees last night and the highest point reached throughout the day was 65, making it the coolest day and night this season. Last year it was not until October 13 that the mercury dropped so far. Then it touched 35.

SERVICE SATISFACTORY.

One-Man Cars Operated Elsewhere by the West Penn Railway.

The new service on the South Connellsville line which eliminates one conductor between the hours of 12.30 and 8.30 each day, is working out satisfactorily.

Its success here recalls the fact that the West Penn has been operating a similar one-man service on the five mile run between Irwin and Trafford City, for some time. There the conductor does it all, and is equipped with special devices for registering fares.

Last Shore Excursion.

Today marked the last Baltimore & Ohio excursion to Atlantic City for the season. No special trains were run on account of the excursion not being largely patronized. Parties from Greensburg and Fairmont boarded the train here.

Acts as Dispatcher.

On his return from a vacation trip to points in Somerset county, D. H. Flick, cashier for the West Penn, was sent to Scottdale to act as dispatcher during the rush of traffic in the Youngwood Fair, which opened yesterday.

ROBBER CAVE NOW DESERTED; ONE PRISONER IS BEING HELD

Police Say Suspect is Suffering From Bullet Wound and May Be One of Gang Working Here.

Another visit to the supposed robbers' den in the mountains near Bluestone by Special Officer T. C. Phalin and Constable Samuel Ritenour yesterday afternoon revealed the fact that the man who escaped from the officers Tuesday evening had returned, packed up his belongings and apparently skipped out for good.

The second man, who is known only as "Nick," took with him his shaving apparatus, some clothing and a few other articles which were left there by the officers when they raided the place.

On their second trip the raiders discovered a gallon bucket containing a package of sugar, and a quantity of lard in a corn can. A bottle which may have contained ether was also discovered hidden in the corner of the cave.

Frank Tinsek, who was arrested by Officer Phalin and locked up in the city hall to await an investigation, was given a hearing by the mayor last night on the technical charge of trespassing and committed for 12 hours. At the expiration of the time, however, he will be kept in custody until the railroad officers discover if any of the loot found in the cave has been stolen from stores in this vicinity or from merchandise cars.

On further examining Tinsek yesterday it was discovered that he was suffering from a wound of the right forearm, which may have been caused by a bullet. He says he ran a fork in it, but the officers declare it could not have been caused by such an instrument. It is believed that the bottle found in the cave contained ether and that Tinsek was using it to grow new skin over the wound.

The prisoner will be put through a third degree this afternoon and if he does not confess he will probably be released, unless some evidence against him is discovered in the meantime.

LEWIS QUITS

Bull Moose Candidate is Yanked Off the State Ticket.

PHILADELPHIA, Sept. 10.—William Draper Lewis was pulled off the Washington party ticket last night, upon which he was the nominee for governor. Lewis had been selected for the post by the bosses of the party and regularly became the nominee in the party primary last spring.

The party vote in the primary election was so slight and the unmistakable trend of public sentiment has been so strongly against the Washington party, that William Flinn and his followers have been seeking fusion with the Democrats in hope of saving something in the way of offices.

Lewis was hard to convince but at last he was made to see that there was no hope for him anyway and he went through the form of withdrawing from the ticket and announcing he will support Vance C. McCormick, the Democratic nominee for governor. This was done at a conference of Washington party men here.

PROSPECTS BRIGHT

Football Squad Turns Out in Force at High School.

Candidates enough to form three squads reported to Coach Springer for football practice on Fayette Field yesterday afternoon. Many came in plain clothes, but uniforms were issued to some, mainly those who played on the team last year. Only light practice was gone through, however, the men running down punts and working out a few plays.

The team this year looks promising. There are heavy and experienced line men to draw from and the back field has all been under fire. They will be put through rigid practice in expectation of the first game which will be played Saturday, September 19, with the North Union township high school.

KICKED BY HORSE.

Former Dunbar Township Man's Skull Fractured.

Thomas Morgan, a former resident of Dunbar township, is suffering from a fractured skull at his home at Castle Shannon, as the result of an accident with which he met last Monday. While in the stable he was kicked in the head by his horse.

Mr. Morgan is a son-in-law of Mrs. John McIntyre of Leisenring No. 1, and is known throughout the coke region. His two sisters-in-law, Mrs. T. A. Adams and baby, and Miss Agnes McIntyre left this morning for Castle Shannon.

DROPS 68 TRAINS.

Pennsylvania Announces That Many More Will be Taken Off Sept. 15.

Announcement was made by the Pennsylvania railroad at Philadelphia yesterday that on September 15, in pursuance of its retrenchment policy it will discontinue 68 more trains on its lines east of Pittsburg and Erie.

Some of these trains are always dropped from the schedule after the rush of seashore travel is over, but never have so many been taken off in one season before.

WAITING FOR WALK.

West Siders Want County to Improve Yough Bridge.

West Side citizens are wondering what has become of the new walk the county commissioners promised to lay after receiving a petition signed by the residents of that side of the river.

The walk is to be laid on the south side of the bridge.

S. CONNELLSVILLE FIRE DEPARTMENT READY FOR ACTION

Three Companies are Organized and Officers Elected.

55 ATTEND THE BIG MEETING

Headquarters for Apparatus Selected and Heads of the Three Companies are Named; McKitterick, Keffer and Durbin are the Three Chiefs.

At a meeting of the South Connellsville fire department, which was attended by 55 of the 75 members, the following officers were elected:

Chief, W. A. Furlong; assistant chief, J. C. Hunter; secretary, D. R. Wadsworth; treasurer, Henry Robinson; sergeant-at-arms, G. N. Gilbert; press agent, John Wilder.

Company No. 1, captain, T. J. McKitterick; lieutenant, A. P. Barthen.

Company No. 2, captain, William Keffer; lieutenant, James Jaynes.

Hook and Ladder Company No. 3, captain, C. J. Durbin; lieutenant, Dan Evans.

The headquarters of Company No. 1 will be in a new building near the brick store and No. 2 and the hook and ladder companies will have their quarters near the borough building for the present. A constitution and by-laws were adopted, and the regular meeting night was declared to be Wednesday of each week.

The first regular meeting of the department will be held next Wednesday night, at which time a demonstration of the new chemical truck will be given. One of the chemical wagons has already been delivered by the American La-France Company, the second being expected within 30 days. The hook and ladder truck which council purchased recently will not arrive for 60 days.

Preparations are under way for a festival to be held in the near future to raise funds for the department.

BIG SAFETY RALLY

Pittsburg & Lake Erie Men Will Meet at Dickerson Run.

A big safety rally will be held at the Dickerson Run Y. M. C. A. on Monday evening when the safety agent of the Pittsburg & Lake Erie will deliver an illustrated lecture showing unsafe practises and means by which accidents can be reduced. There will also be five minute talks by members of the divisional safety committee at Dickerson Run, of which J. L. Thomas is the chairman.

In order to make the meeting more attractive, it has been arranged to hold a social session at the conclusion of the safety talks. The Dickerson Run Railroad Y. M. C. A. quartet will present vocal and instrumental musical numbers.

All railroad men are invited to the meeting and are requested to bring their friends. Western Maryland railroaders who wish to attend may reach Dickerson Run on No. 3 and leave on No. 8, which goes east at 11.20.

HURT IN WRECK

Dickerson Run Brakeman and Two Others Injured at Rankin.

A bad smashup occurred on the Pittsburg & Lake Erie railroad at Rankin yesterday when two engines came together. Three men were slightly hurt, the engines were wrecked and a dozen cars were more or less damaged.

Harry Ritenour, 37 years old, of Dickerson Run, a brakeman, was the worst hurt. He suffered from bad contusions of the back and is at the McKeesport hospital. Two other members of the crew were cut and bruised, but they continued work. Misunderstood orders regarding the throwing of a switch is said to be responsible for the head-on collision.

One of the trains was an eastbound Western Maryland freight and the other a coke train from Connellsville.

HOME FOR WAIF.

Fayette Street Family Takes Baby Left on Steps.

The baby boy which was found by four South Side men on the porch of Dr. S. S. Stahl's residence on South Pittsburg street Tuesday night, has been taken by Mr. and Mrs. J. N. McCormick of Fayette street, and will probably adopt it. They took the infant from the Cottage State Hospital last night, thus relieving the authorities of the task of placing it in some foundling institution.

The mystery which surrounds the child's parentage has not been solved. There was nothing on it to establish its identity. The Stahl family heard no unusual noises during the night on which the baby was deposited on the porch.

Jailed for 30 Days.

H. C. Collins, who gave his residence as Delsio, was arrested by Patrolman George Washabaugh at 9 o'clock last night for drunkenness and begging on the streets. This morning he was sent to jail for 30 days by the mayor.

Before Grand Jury.

Chief of Police W. D. Bowers is in Uniontown today testifying before the grand jury in a concealed weapon case from Connellsville.

SOCIETY.

Birthday Party

[illegible]

Corn Roast

[illegible]

Card Party

[illegible]

Fall Opening

[illegible]

Church Session to Meet

[illegible]

Children's Mission Band

[illegible]

Mission Band to Meet

[illegible]

Will Continue Mission School

[illegible]

Guests Return Home

[illegible]

Aid Society Meets

[illegible]

FOOD FACTS

What You Must Be Learned

[illegible]

HAY FEVER FATAL

Attack Causes Death of Mrs. Margaret A. Fuchter

Mrs. Margaret A. Fuchter died at her home in Dunbar township, near Connellsville, Tuesday morning at 10 o'clock after a lingering illness of hay fever. Her husband died last April. Mrs. Fuchter was a member of the Methodist church at Connellsville. Her husband was a member of the Knights of Pythias at Connellsville

PETEY ABROAD—The Disguise Is Becoming, at That. By C. A. Voight.

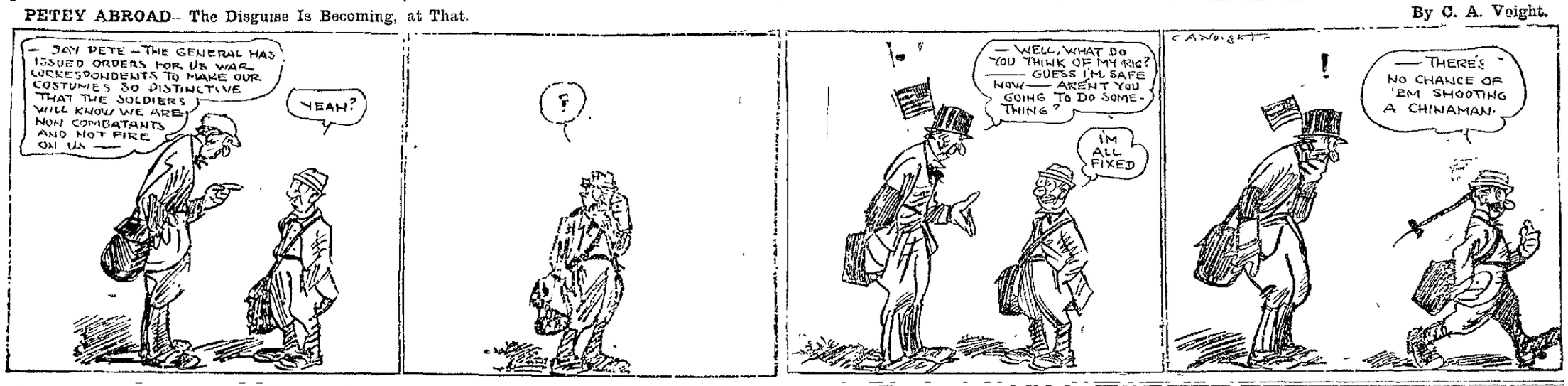

News From Nearby Towns.

ROCKWOOD.

ROCKWOOD, Sept. 9.—[illegible] schools concerning [illegible] Miller Township [illegible] Mr. and Mrs. Milford Pile [illegible] Mr. and Mrs. Ira Miller [illegible] Mr. and Mrs. Charles Miller [illegible] Judge Kimpel [illegible] Mr. and Mrs. Milford Pile [illegible] Mr. and Mrs. W. H. Speicher [illegible] Mr. and Mrs. W. H. Speicher [illegible] New Centerville [illegible] Mr. and Mrs. A. [illegible] spent Sunday with relatives [illegible]

CHIPOYLE.

CHIPOYLE, Sept. 10.—[illegible] Mr. [illegible] Wednesday [illegible] Mr. [illegible] Mr. [illegible] Mr.

The Daily Courier.

Entered as second class matter at the postoffice, Connellsville.

THE COURIER COMPANY,
Publishers.
H. P. SNYDER,
President and Managing Editor.
JAMES A. DRISCOLL,
Secretary and Treasurer,
Advertising and Circulation Manager.

TELEPHONE RING.
CITY EDITOR AND REPORTERS, Bell 12, Two Rings; Tri-State, 55, Two Rings.
BUSINESS OFFICE, JOB AND CIRCULATION DEPARTMENTS, Bell, 12, One Ring; Tri-State, 55, One Ring.
H. P. SNYDER, Editor and Manager, Bell, 14.

SUBSCRIPTION.
DAILY, $4 per year, 1c per copy.
WEEKLY, $1 per year, 2c per copy.
PAY NO MONEY to carriers, but only to collectors with proper credentials.
Any irregularities or carelessness in the delivery of The Courier to homes by the carriers in Connellsville or our agents in other towns should be reported to this office at once.

THURSDAY EVEG., SEP. 10, 1914.

SYMPATHY.

The action of the railroad managers in asking President Wilson's assistance in removing the popular prejudice against the railroads is a remarkable confession of the condition to which the railroads have been brought by a revulsion of public sentiment aided and abetted by the political processes which have used the wheels of commerce as a means of converting their ambitions into destruction.

Up to the beginning of the present century the railroads carried things with a high hand. Their managers were lords through the magic power of the free pass. The railroads were a law unto themselves until President Cassatt of the Pennsylvania withdrew the pass privilege and insisted upon becoming virtuous. Thereupon everybody else became virtuous, especially the lawmakers and the public commissions, and it soon appeared that the railroads felt the iron heel of government regulation. It has been pressing down upon them ever since.

It is to be feared that the railroads needed some regulation. Intelligent managers recognized the fact and resented not the new conditions but a government regulation that insisted on their holding railroad rates down while railroad costs have been increasing, with the result that many of them are cutting down or omitting their dividends and allowing the road to go into the hands of receivers.

The public interest is not conserved by such conditions. The railroads are a large part of the country's actual life. They employ a million men. They iron and steel production is estimated to be about one-half the country's product. To cripple one single road is a calamity to thousands, to say nothing of a disastrous setback to prosperity.

We do not believe the public is should prejudiced against the railroads though it is possible that the action of the latter in following the suggestion of the Interstate Commerce Commission and advancing passenger rates while curtailing passenger facilities may be the means of raising a new prejudice against them.

The railroads should not be damned because a railroad man once damned the public. They should be treated with absolute fairness, and if they do not treat their patrons with fairness the latter now have the means at hand of making them do so. The railroads, we repeat, are a part of our great industrial system. This system is now suffering from a Democratic decline, and will not be better until it has been thoroughly treated with Republican restoratives. In the meantime, every consideration should be given the patients, whether they be mills, mines or railroads.

The railroads seek only sympathy. That is all they can expect at the hands of a Democratic administration, and all the public can give them; but the sympathy of the public means a great deal; it has been known to modify and alter public policies.

CITY VALUATIONS.

It is hoped that city valuations will contain some surprises. The new valuations will be all right so long as they adhere to the rule of equity as between the taxpayers of Connellsville themselves, and as between Connellsville as a community and other communities of Fayette county. Any departure from this position should be corrected by the council sitting as a board of revision. Connellsville sentiment is for fair valuations, not inflated assessments. If it is necessary at any time to raise our taxes it is better that they be raised in the millage than in the valuation. The latter affords no basis for comparisons and is altogether too fallacious. Furthermore, the one era of county valuations should be preserved; otherwise we shall be voluntarily raising our state and county taxes paying more relatively than other communities.

Dave Hilles has removed William Penrose lewis from his Washington postoffice and inserted the name of Vance McCormick, Democratic candidate for Governor, on the ground that he is more in harmony with Democratic doctrine than Doctor Brumbaugh does. It's no wonder there are no Republicans left in the Pennsylvania Progressive movement. It has been captured by the Democrats. There will be few Republicans there, or who will be willing to fraternize with the Democrats in condemning the measures which have closed down so many of our mills and furnaces and have reduced the Connellsville coke region to the necessity of operating approximately one-half capacity. If this is progress it is in the wrong direction.

The Allies have been reinforced by 50,000 native troops from India. These Indians have for years been spoiling for a fight.

Connellsville street paving improvements are being made under a more business-like plan. Unless the assessments are promptly paid judgments are entered, and unless the judgments are paid within a reasonable time they are collected by law. The borough was everybody's banker in this matter, and a great many people never took the trouble to settle, especially after settlement became largely optional. The city administration has the merit of celerity and efficiency.

Doorstep babies are not always regarded as the gifts of God.

The Connellsville News brags about its superior news service, but it forgets to mention the many times it is "copied" by The Courier, and the superior excellence of the latter as a newspaper. However, the 7,000 readers of The Courier appreciate it.

Winiary is knocking at the gates of Paris and Nicholas is on the way to Berlin, but their visits are not of a sociable nature.

Football practise starts with the first breath of cool weather.

SOME TARIFF LESSONS TAUGHT BY DEMOCRATS AND THE EUROPEAN WAR

PHILADELPHIA, Sept. 8.—Democratic leaders are overwhelmed by the present situation. The issue today is an adequate Tariff to protect American industries and keep American workingmen employed at wages beyond those of any other country. Even before the war abroad started the Democrats of Pennsylvania were face to face with an insurgent demand, even from their own party, for a restoration of the Republican Tariff. That the Tariff is the only issue in Pennsylvania is admitted by the leaders themselves. They do not propose to bring any of the upholsters of the low Democratic Tariff into Pennsylvania to speak for the national party. This action is a confession of their own weakness. President Wilson, who had engaged to defend his Tariff views in Pennsylvania, has announced that he will make no speeches.

Palmer and McCormick are making a personal campaign of vituperation, cursing their rivals. This does not appeal to the voters. With men out of work, mills idle and food prices soaring, the voter wants to know how all these things immediately pressing him are to be solved by a continuance of the Democratic policies. Palmer's campaign, however, is purely performatory. He will carry out the wishes of President Wilson, expressed several months ago when the Democratic ticket of Pennsylvania was picked at the White House. After the campaign is over he expects to receive a good berth under the federal administration. He was nothing to lose by the fight for United States Senator. McCormick will open his mouth as he did most liberally in the primary campaign and in his mayoralty fight in Harrisburg. In return he expects to become the Democratic boss after the retirement of Cullinan.

So hopeless is the situation to the Democrats that they are willing to part with the Washington party and ignore the principles that have brought them to ruin and the country to a depression. The expression has been heard frequently of late that the European War, to all intents and purposes, seems the United States in order to enter and decree as a Protective Tariff. In other words, if the producers of Europe are taken from the fields and shops and sent to the front, there will be a serious falling off in imports, leaving Americans in full possession of their own markets. This is the way Palmer sees the situation. Such a view is subject to various qualifications. The essential factor is to obtain the necessary ships. As an equivalent to the policy of Protective Tariff a European War is sadly deficient in that it lops off millions from the Tariff revenues of the government. Whatever gain may accrue to the manufacturers is at the expense of the Treasury.

What the European War does accomplish, however, is the illustration of the economic necessity of Tariff protection at all times. The principle of protection was forcibly brought home to the American people during the Napoleonic wars, when American statesmen showed clearly that the American public should not be placed at the mercy of Europe. The great argument for protection at that time was to have industries so firmly established in the United States that no European war could deprive us of manufactured articles. The present crisis points to the same conclusion. It shows that it is absolutely necessary for the United States to be made industrially independent of foreign countries and to be brought to the point where it can produce for itself everything needed by its own people. And the only way this can be done is under a Tariff protecting us from the cheap labor of Europe.

It has been a favorite argument with the Tariff-for-revenue-only men that if any industry could not compete successfully with the cheap labor products of Europe such an industry, in line with real economy, should be permitted to die. If such a policy had been followed, as long advocated by the Democrats in the past, it would now mean that the nation would be utterly unable to support itself in the present European crisis. Even now the war will deprive the United States of many articles such as chemicals used in agriculture and manufacturing, and would likewise deprive the country of many manufactured articles, such as textiles and metals, if such industries had not been well established under the Protective Tariff policy at home.

MODERN FOOTBALL

By GEORGE FITCH,

Author of "At Good Old Siwash.

College students, surgeons and officers interested in the scientific development of humanity are much interested in the 1914 style of football, samples of which are now being shown in all our leading universities.

On all sides it is conceded that football is becoming less fatal every year, owing to the improvements in underwear and in methods of handling pneumonia it is now possible for a college student to stand for hours in the snow beside a football field with his mouth entirely open without feeling any evil effects.

College yells are also showing the result of careful study. The new yells achieve the same far-reaching results without removing the laryngeal coat, vest and pants of the producer. Formerly each individual rooter attempted to terrorize the enemy by himself, but modern organization has made this unnecessary by the invention of the cheer-leader, a young man consisting mostly of voice surrounded by India-rubber arms and legs. Thanks to the cheer-leader, 2,000 students are now able to make the same remark at the same time, thus blowing the hated foe off its feet at a critical moment and allowing the home team to march to victory over the cervical vertebrae of the opposition.

Cheer-leaders now receive the honors which were formerly wasted on college orators and are chosen by

"A young man consisting mostly of voice surrounded by India-rubber arms and legs."

competition. The young man who can speak most distinctly to a friend in the next county and who can throw his arms and legs the farthest without losing them altogether gets the job.

Cheer-leading is very exhausting and formerly much time had to be taken out of the game while the cheer-leader was being resuscitated. This is now obviated by providing substitutes who work while the head cheer-leader is being recharged with compressed air.

Newspaper methods are also becoming much more humane. Formerly it was the custom to kill off all the members of each team in the dope before the game. This, however, was carried so far that the attendance began to be confined to undertakers. Now the preliminary reports are healthier, and very few players are destroyed in advance.

THINGS YOU SHOULD KNOW

Word comes from Washington that the Democratic leaders say we really have not poor times, but that the trouble is the purchase of too rich victuals. They want the people of Pennsylvania to live on soup and mush.

"I would secure the American market to the American producer, and I would not hesitate to raise the duties whenever necessary to secure this patriotic end." Words of William McKinley.

Classified Advertisements.

One Cent a Word.

No advertisements for Less Than 15 Cents.
Classified columns close at noon. Advertisements of wants, sales, etc., received after that hour will not appear until the day following.

Wanted.

WANTED — YOUR BARBERING BUSINESS. HENDINE'S. 31augtfd

WANTED — FURNISHED ROOM, centrally located. Call E, care Courier. 10sept1td

WANTED — HOUSEWORK. PRIvate or hotel. Call TriState 305-Z. 10sept1td

WANTED—BOARDERS. PRIVATE. Call at Main and Arch streets. 10sept1td

WANTED—ROLL TOP DESK IN good condition. Address C., care The Courier. 7sept2td

WANTED—CANVASSER FOR CONnellsville. Nice, pleasant work. Address D., care Courier. 28aug6td

WANTED—YOU TO GET YOUR roast beef sandwiches at Joe's. Sandwiches of all kinds, 5c only. Opposite Royal Hotel. 10sept1td*

WANTED—COOK. WHITE WOMAN, for restaurant work. Steady position and good wages for right party. COX'S, Mt. Pleasant, Pa. Bell phone 59. 7sept3td*

WANTED—EXPERIENCED MILLinery and alteration lady. One that can wait on trade. Steady position. Apply BAZAAR STORE, North Pittsburg street. 9sept3td

For Rent.

FOR RENT—FOUR AND FIVE room houses; reduced rent. Inquire KAUL'S BANK. 5sept-tfd

FOR RENT—FOUR ROOM HOUSE. Water, electric light and gas. WADE MARIETTA. 18augeodtf

FOR RENT—TWO FIVE ROOM flats with bath. Apply S. M. GOLDMAN, East Main street. 27aug4td

FOR RENT—TWO FURNISHED light housekeeping rooms. Centrally located. No. 126 Fairview avenue. 9sept2td

FOR RENT—HOUSES AND APARTments, in good locations, five, six or eight rooms; all conveniences; $14.00 to $30.00 per month. J. DONALD PORTER, Second National Bank Bldg. 21july4tf

FOR RENT—HOUSE AND LOT IN brick row, First street, South Connellsville, in good repair. Natural gas, electric light and city water. $8 month. Inquire of H. P. SNYDER, Courier office.

For Rent.

FOR RENT—A SIX ROOMED HOUSE on Trader avenue. All modern conveniences. Inquire No. 104 TRADER AVENUE. 8sept4td

For Sale.

FOR SALE—REAL ESTATE. MONEY to loan. EVANS & SHAW. 21marttd

FOR SALE—A ROAN HORSE. BELL phone 240. R. N. STOUTS, R. F. D. 36. 8sept3td

FOR SALE—TWO HEAVY HORSES MRS. FRANKS, Juniata Road. 5sept6td*

FOR SALE—GROCERY AND MEAT store, clean to twenty-five hundred business in a good live town. Will sell or trade. N. R., care Courier. 1sept1d

FOR SALE—RESTAURANT, WELL equipped, everything up-to-date and in good condition. Established business. Cheap to quick buyer. Address "RESTAURANT," care The Courier. 10sept1td

Personal.

MADAM MAY, FAMOUS PALMIST, 125 E. Peach street. Special price today and tomorrow, 50c. Call early. 9sept2td*

Summary Auditors' Report.

AUDITORS' REPORT OF THE school district of the township of Perry, Fayette County, Pennsylvania, ending July 1, 1914, filed September 2, 1914, at No. 511 June term, 1914, and confirmed nisi, and unless an appeal be taken within thirty days, the same will be confirmed absolutely.

Receipts	$30,880.17
Expenditures	30,710.05
Balance	170.12
RESOURCES.	
Cash on hand	$ 170.12
Due from collector	780.00
Value of real and personal property	74,500.00
Total	$75,450.12
LIABILITIES.	
Due on notes	$ 3,000.00
Due on bonds	8,000.00
Total	$11,000.00

WM. McCLELLAND, Prothonotary.
8sept2t-thur

I FIT THE HARD TO FIT

When Taking Your Measure

We will act upon any individual preferences you may have. If you prefer to leave the whole matter to us, we will give you what is absolutely correct. We will answer any question and give advice upon any point.

A slight deviation from the requirements of Fashion does not necessarily make one conspicuously incorrect in dress, but it often adds materially to one's comfort.

You'll get exactly what you want if you come to us.
Suits and Overcoats, $18 to $75.

H. J. BOSLET
THE TAILOR

Your Credit Is Good Here.

Open Evenings. Repairing and Pressing.

There are Carloads of Fall and Winter Foodstuffs Coming In Daily

at al the Union Supply Company's stores, and if you want to see a sight, go down to Everson and see the carloads of goods coming in there at our distributing point. Cars of tomatoes, cars of canned corn, cars of fresh peaches, grapes, sugar, flour, feed, of every variety; cars of rice, cars of beans, cars of soaps of all kinds, laundry, toilet, etc. Cars of fruits from California, cars of cabbage, cars of kraut, cars of potatoes, cars of hay, and many others. All bought for the fall business and being distributed to the different stores. The quality we guarantee; the prices we guarantee. We know it will be to your interest to patronize a Union Supply Company store.

Union Supply Company

63 Large Department Stores,
Located in Fayette, Westmoreland and Allegheny Counties.

Shoes of Merit
Shoes Sold at Honest Prices

It matters not to us whether it's a man, a woman, a boy or girl—

We'll sell good shoes, we'll fit correctly and satisfy you that we furnish you the Best Footwear to be had anywhere for your money.

The largest and best stock in town to select from.

HOOPER & LONG
104 W. Main St.

SCHOOL SHOES

Our Boys' Shoes have won for themselves a great reputation for goodness!

If that boy of yours has a habit of wearing out a pair of Shoes about every six weeks, bring him here and let us shoe him.

He'll meet his match in our splendid shoes at

$2, $2.50 or $3.50

Strong, sturdy Shoes built for service, but good looking and shaped to fit the foot correctly. Leathers of box and gun metal or tan calf. Full oak-tanned soles of extreme toughness. A size and width for every boy's foot.

If the boy has never worn a pair of our shoes, try them and then watch the result of buying our kind of Boys' Shoes—the Better Kind!

CROWLEY-MESTREZAT CO.
130 NORTH PITTSBURG STREET.

SCOTTDALE

Special to The Courier.

Rev. Mecca Marie Varney, B. D., a national and world's speaker, has been secured by the W. C. T. U. to speak here on Thursday, September 17, at 8 P. M. Rev. Varney has been doing Chautauqua work for 12 years and has been pastor of several large churches. She conducted the Bible hour in many large Chautauquas, and is a womanly woman with a message for mankind. Rev. Varney has the refinement that comes from a college training and a constant study and is one of the most cultured and logical speakers ever to be engaged to appear in this place. No admission will be charged but an offering will be accepted.

NEXT MEETING.

The next regular meeting of the W. C. T. U. will be held at the home of Mrs. J. H. Poole of Spring street next Tuesday evening at 7:30. Report will be made of the convention at Monessen, and delegates will be elected to the state convention at Oil City on October 2-7.

CAMPERS HOME.

J. G. Ferguson and family, H. A. Johnson and G. Otto Edwards have returned home from a couple of weeks' of camping at Cleire, W. Va., on the Links of the south branch of the Potomac. They report good fishing, plenty of food, and a well equipped camp. In the section they were in are great peach orchards from which they said 50 refrigerator carloads of peaches were sent out each day. Mr. G. O. Edwards who has been suffering from typhoid fever, is convalescent nicely and should be able to return to Scottdale in a few days.

TO WESTON.

Evangelist A. H. Taylor went to Weston, W. Va., this week where he will join the team of Evangelist Dean Cornelius for his second season. Mr. Taylor is Cornelius' main man and will make all preparations for the opening of the campaign.

AARON EDENSON DEAD.

Word has been received of the death of Aaron Edenson at his home in Wagner, O., on Friday, where he moved two years ago after living on the Dickson farm near Connellsville for several years. He leaves his wife who is a sister of A. K. Stoffer of this place, and another sister, Mrs. Margaret Kelly of Scottdale, a sister Mrs. Nathaniel King of Owensdale and a brother, Henry Edenson of this place. Four sons and six daughters, one daughter living in Connellsville, also survive.

HELD A FUNDI

The Pennsville Baptist Sunday school held a picnic at Lake Scottdale, having a fine time to the tune of about 100 persons present, and a bang-up dinner. Games and instrumental music followed the picnic, the latter by Miss Nancy Kelly of Scottdale and a violin duet by Messrs Nelson and Charlie Nelson of Dawson.

NOVEL MASSAGE CREAM

Perfect Skin Tool That Removes Wrinkles and Clears Complexion.

[illegible]

INDIAN CREEK.

INDIAN CREEK, Sept. 9. The office force have pulled down their tents in spite of the cold nights and Lower Stream is a thing of the past.

Miss Carrie Wagner left for Connellsville yesterday where she will spend a few days before returning to her home in Brooklyn.

S. D. Reynolds of Connellsville was here yesterday on a visit, some people say the N. C. power railway.

S. S. Hay known of Mill Run, is business caller in Connellsville today.

Miss Jennie McCoy of near Killbuck Park is visiting on Connellsville friends and attending Coley.

J. H. Brisker of Mill Run is transacting business in Connellsville and Uniontown today.

W. J. Cleveland of Buck Creek, is a business caller here today.

H. L. Fisher spent last night at Everson.

Matthew Hayes spent a few hours here yesterday on business.

EXPORT COAL

Belgian Mines Send Bulk of Product to France.

[illegible]

Blows Out Stack.

[illegible]

Chancel Furnace Going In.

The Fayette furnace of W. R. Carnegie at Dawson, Pa., will be blown in [illegible] Operation about six months hence.

JOHN WORK IS FIFTY; FRIENDS PAY TRIBUTE

More Than 175 Gather at the Dunbar Township Home, Which Stands Upon Historic Ground.

The home of John Work, Dunbar township, was crowded Tuesday, September 8, by over 175 of his friends and neighbors to pay their respects on the occasion of his fiftieth birthday. The gathering was a surprise to Mr. Work and was gotten up by John S. McLaughlin and others.

The Work family whose ancestors were among the early settlers, have been long known for their spirituality and active participation in any community. The home of John Work, Sr., and Sarah McLaughlin Work, his wife, consisted of four girls and two boys. Mrs. John H. Fisher, Uniontown; Mrs. [illegible] Hall, Brownsville; Mrs. Nancy [illegible], Hiltz; Mrs. Ellen [illegible], Kansas City; Mr. J. C. Work, Uniontown, and John on the homestead, at whose home the day was spent.

The children were not present except Mrs. Lerchbow. The brick house now occupied by John Work, Jr., was built by George T. Duell, N. H. Hurd occupied it from 1856 to [illegible] when 1882 it has been known as the Work homestead. Tradition declares that a log house which formerly stood near the house was the stopping place for General George Washington, when he passed from the Gist plantation, near the Mount Braddock farm on his way to Mt. Gist or Port Duquesne. "By permission he's home to rest and get a good meal from [illegible] on a journey, speaking on the front porch, he said he was contending with a terrible headache and was not well. Mr. Work has been a contributing member of the Mount Braddock Presbyterian church since its organization, and that building on the Mount Braddock farm was used for church purposes. The Work homestead is a delightful place, the fair lawn on the west side rising to the Mount Braddock and that building on the east side close to the Yellow Creek.

The friends and neighbors began arriving about 10 o'clock, when over forty cars and twelve autos were had covered. Primitive basking, dinner and packages fully packed with baskets and wheelbarrows of the [illegible] dishes, pies, cakes, and [illegible]. The repast which was served in the yard in front of the house was pronounced to be "another by those present.

After dinner Rev. J. G. Dodd, pastor of Lower Tent Presbyterian church, gave a delightful address, [illegible] D. S. Stanfield, Mont Goodwin, J. M. Cope, Rev. A. H. Taylor and James J. Work.

Mr. Dodd told in reference to his early days in a school for her in the little school house near the Work homestead, where he was inspired to succeed from sitting in the seat of Judge Work, and his acquaintance with the family and also relating a fight of Legard Hill and Jesse Work in the school.

Mr. Stanfield dwelt on the early days of the old Dunbar Furnace, John Work, Jr., Mrs. Elizabeth Junk, Mrs. Sarah Kelley, Jesse Bryson, John Stoffel and Clay Lauchland, who collected the coal "The Church in the Wildwood" in a very pathetic manner.

The following were mentioned among some of the old of Dunbar township: Joseph Wolfe, Jesse Ward, Ed Page, Perry, [illegible] and J. H. Lauchlow, Sr.

Among the persons all old as were: Mrs. Mary Work, Wagner, Mrs. Sarah Kelley, Seattle, Wash.; Jesse Fairbell, Mrs. Yoder and Mr. and Mr. Charles Work, Connellsville; Mr. and Mrs. John Frazier, Scottdale; J. M. Cope and aged mother, Uniontown; Judge H. C. Work and wife, Uniontown.

LABOR DAY AT JACOBS CREEK

Patriotic Addresses, Races and Baseball Games Comprise Program.

Labor Day at Jacobs Creek was one big day, an interesting program of [illegible] baseball games, speeches, etc., being carried out. The speakers were President Van Bittner, Phillips, Morrow, and other officials of the United Mine Workers.

In the morning at 9 o'clock the Cats defeated the Lions in a game of baseball by the score of 7 to 4. At 10 A. M., the boys' 100-yard race was won by John Quinn, Smithton, and Sherman Trent of Jacobs Creek, they crossing the line together and dividing the prize, each getting $1. Albert Brinkley was second, prize $1.

James Shay of Smithton won the ladies' race and dash, prize $5; second, Jessie Watkins, Smithton, prize $3.

The Jr. O. U. A. M. baseball team defeated the Conlter A. C. in a baseball game by the score of 6 to 5.

Henry Zombek of Bellevernon won the boys' bicycle race, prize $2.50; second, Philip Floro, Van Meter, prize $1.50.

In the afternoon the Jr. O. U. A. M. again defeated the Conlter A. C. in a pitching match by the score of 13 to 1. The fielding of Twiss at third, who accepted nine chances without a slip, was the feature.

Anne Kinsley won the girls' race, first prize $2, second, Mary Zornok, prize $1.

John Harris and William Goel of Smithton won the three-legged race, prize $3, second, George Snyder and Van Rhodes, Jacobs Creek, prize $2. Music was furnished throughout the day by the Hamrin band. Work Bryan Bonds. A stirring patriotic address was delivered by W. W. Rono of West Newton, a member of the Westmoreland County Bar Association.

PROBERS NEVER TIRE.

Coal Road Embargoes Scheduled for Investigation by C. S.

Hearings in the Interstate Commerce Commission's investigation of charges that coal roads have established embargoes resulting in discrimination against shippers will be held before Commissioner Connels at Pittsburg January 26, 1915.

Shippers and carriers have been asked to forward suggestions as to what is to be covered, and will have the opportunity to appear.

Sick Women Attention

Is it possible there is a woman in this country who continues to suffer without giving Lydia E. Pinkham's Vegetable Compound a trial after all the evidence that is continually being published, which proves beyond contradiction that this grand old medicine has relieved more suffering among women than any other one medicine in the world?

We have published in the newspapers of the United States more genuine testimonial letters than have ever been published in the interest of any other medicine for women—and every year we publish many new testimonials, all genuine and true. Here are three never before published:

From Mrs. S. T. Richmond, Providence, R. I.

PROVIDENCE, R. I.—"For the benefit of women who suffer as I have done I wish to state what Lydia E. Pinkham's Vegetable Compound has done for me. I did some heavy lifting and the doctor said it caused a displacement. I have always been weak and I overworked after my baby was born and inflammation set in, their nervous prostration, from which I did not recover until I had taken Lydia E. Pinkham's Vegetable Compound. The Compound is my best friend and when I hear of a woman with troubles like mine I try to induce her to take your medicine."—Mrs. S. T. RICHMOND, 199 Waldo Street, Providence, R. I.

A Minister's Wife Writes:

CLOQUET, MINN.—"I have suffered very much with irregularities, pain and inflammation, but your wonderful medicine, Lydia E. Pinkham's Vegetable Compound, has made me well and I can recommend the same to all that are troubled with these complaints."—Mrs. JENNIE AKERMAN, c/o Rev. K. AKERMAN, Cloquet, Minnesota.

From Mrs. J. D. Murdoch, Quincy, Mass.

SOUTH QUINCY, MASS.—"The doctor said that I had organic trouble and he doctored me for a long time and I did not get any relief. I saw Lydia E. Pinkham's Vegetable Compound advertised and I tried it and found relief before I had finished the first bottle. I continued taking it all through middle life and am now a strong, healthy woman and earn my own living."—Mrs. JANE D. MURDOCH, 25 Gordon St., South Quincy, Mass.

Write to LYDIA E. PINKHAM MEDICINE CO. (CONFIDENTIAL) LYNN, MASS., for advice. Your letter will be opened, read and answered by a woman and held in strict confidence.

America's Relief Ship Red Cross Sails on Her Mission of Mercy

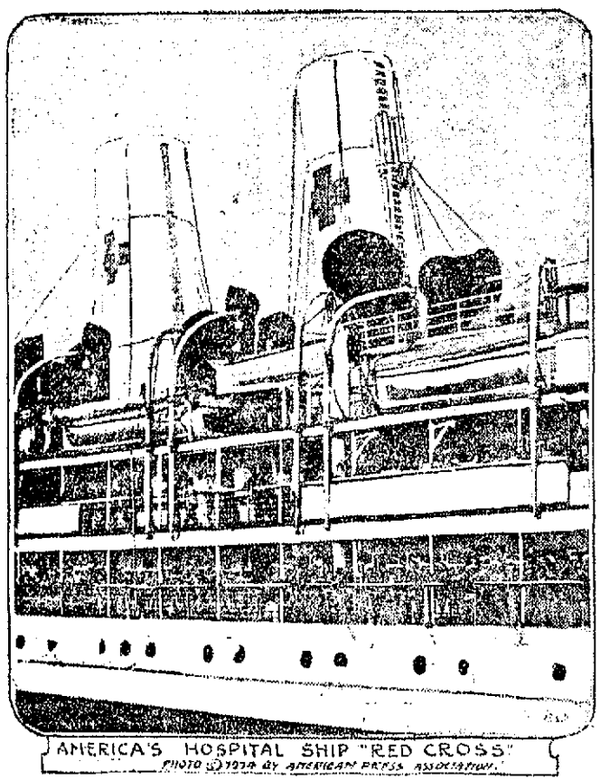

This Is Your Coupon.

COUPON NO. 41

COMPLETE $2.50 VACUUM BOTTLE

Presented by The Daily Courier. Every day is a Vacuum Bottle Day.

For Old and Young—Rich and Poor.

Present the above Coupon at this office, with five others of consecutive numbers, and the cost amount of expense items named below and get this Simplex Vacuum Bottle.

$2.50——VACUUM BOTTLLE——$2.50

Ready to use, all complete, including a handsome Nickel Cup attachment. Every bottle guaranteed to keep liquids hot 30 hours, and cold 80 hours. Strongest, most durable, most sanitary, most simple, highest Vacuum and most economical Bottle made. Every Bottle Guaranteed.

RUBBER-TONED AND NICKEL **98c** ALL NICKEL **$1.13**

FOR THE WORKINGMAN
SOUTH CONNELLSVILLE
LOTS ARE BARGAINS.

YOUR CORSET

Trifles Make Perfection, But Perfection is No Trifle

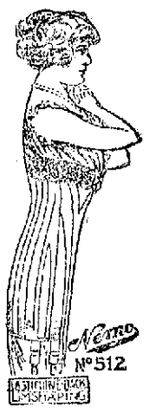

The "Big Store" is always a store of styles. Our aim is to carry the latest, newest and most fashionable things in womens' wearing apparel. The policy extends to our Corset Department, as well as to our coats and suits, waists, dresses, etc.

The last word in dress fashion has been heard from Paris (before the artistic gave way to the martial spirit) London, Vienna and New York. Dress fashions are settled for the season and Corset Style, or if you please, Figure Fashions, is established, and we are pleased to announce that beside the most complete line of the celebrated corsets of

W. B., MADAME BINNER, R. & G. AND AMERICAN BEAUTY,

we have also added the famous **"NEMO CORSET,"** and you will find here a variety such as the "Big Store" alone can place before you.

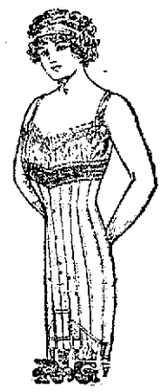

If you like a Madame Binner, we will show you so many styles that you will wonder if we handle Madame Binner only; if you prefer an R. & G., we will show you just as big a variety, and if you like a W. B., we'll keep on showing them to you as long as you care to look. The bigness of our stock will enable us to fit you out 100% satisfied. There is a motherly corset for mother and a daughterly corset for daughter, a perfect corset for every woman—corsets which will meet the requirements of FASHION, COMFORT and SERVICE.

IT WILL BE OF INTEREST to you to see the life-like wax figure in our window.

AUTUMN. is in the air, and we are splendidly ready for it with new fall appareling.

KOBACKER'S
"THE BIG STORE"
ON PITTSBURGH ST.

Last Winter's Heating Troubles Abolished

Don't have a repetition of last winter's heating troubles. Be safe this year. Put in a supply of the right coal now while the prices are normal. You know that prices increase as cold days draw near.

You will appreciate this suggestion later if you take advantage of it now. It will mean more to us if you buy later, but the interests of our customers come first. Let us add you to our long list of customers.

Washington Run, Smokeless, Upekisko, Quemahoning, Pittsburg Hard and Yough Gas.

WAGON LOAD OR CAR LOAD.

Orders Filled Promptly at Low Cash Prices.

Office and Yards, South Arch Street. Tri-State 434. Bell 160

Connellsville Coal Co.

WE ALWAYS HAVE COAL.

PROMPT

SERVICE

We Make a Specialty of

Jobbing and Repair Work

Next to saving you money, the next important point about your PLUMBING, HEATING AND TINNING is the promptness.

We answer all calls promptly. We don't waste time—for which some plumbers make you pay—and we can safely say that we know the business from start to finish.

We also carry a complete line of Gas Lights, Stoves and Ranges. Call

F. T. Evans

Hard Time Prices!

We are offering a great bargain to all who need artificial teeth. To anyone presenting this ad. at our office before SEPT. 20 we will make a beautiful, life-like, perfect-fitting plate. All work guaranteed or money refunded.

ONLY $5.00 ONLY

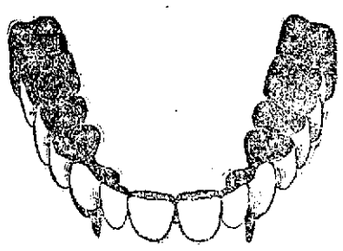

HARD TIME PRICES IN GOLD WORK;

GOLD CROWNS.....
BRIDGE WORK.....**$3.00**
PORCELAIN CROWN..$3
FILLINGS.....50c

BRING THIS AD. WITH YOU.

DR. W. G. SEELEY,

113 WEST MAIN STREET.

BALTIMORE & OHIO

EXCURSION TO

Oak Park

W. Va.

AND RETURN

SUNDAY, SEPT., 13th.

Round Trip **$1.00** From Connellsville

Special Train Leaves at 8.00 A. M.

BALTIMORE & OHIO

EXCURSION TO

CUMBERLAND

AND RETURN

SUNDAY, SEP. 20

Round Trip **$1.50** From Connellsville

Special Train Leaves at 9.00 A. M.

THIS IS THE TIME

Join the great night school force at **Douglas Business College.**

This low rate will never occur again. eight months, $27.00 in cash, $32.00 in payments.

Send in your name today.

Course—
Bookkeeping and Accountancy.
Shorthand and Typewriting.
English.

Course .....

Your name.....

Your address.....

DOUGLAS BUSINESS COLLEGE,
Connellsville, Pa.

AMERICAN WOMEN WILL CREATE THEIR OWN MODES

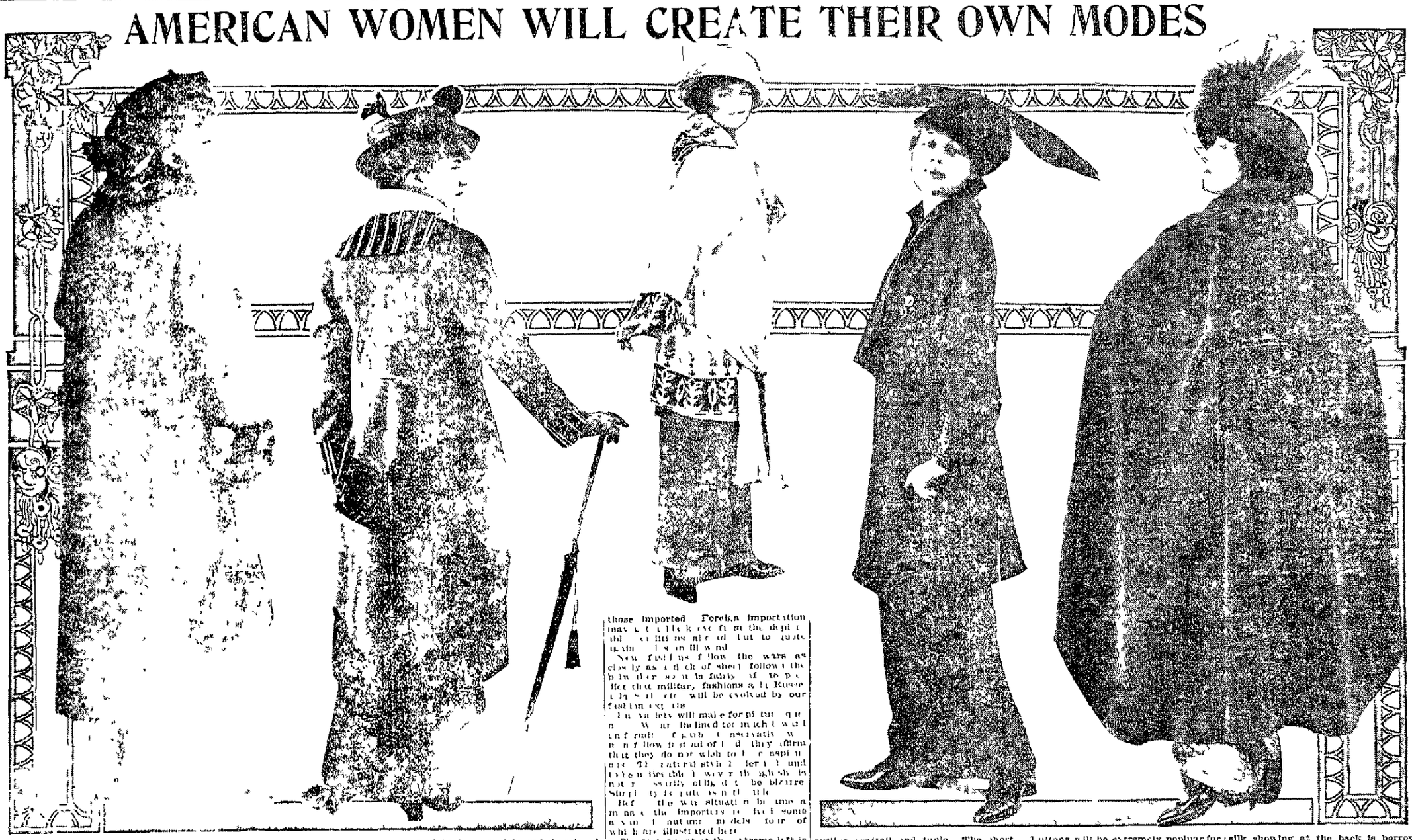

[illegible] fashion lectures quote [illegible] must [illegible] this opportunity [illegible] of our [illegible] designers [illegible] sure that [illegible] that [illegible] will be [illegible] the im[illegible]

ported Parisian models and thus break [illegible] under the fashion [illegible] half of the United States which [illegible] and

[illegible] dress goods passing through the customs house in New York is from $[illegible] to $800,000 daily [illegible] fashions at $1,000,000 [illegible] manufacturers will have the opportunity of [illegible] demonstrating that they can furnish our own country with commodities as good as those imported. Foreign importation may [illegible] from the depri[illegible] but to [illegible] wind.

New fashions follow the wars as closely as [illegible] of sheep follow the blowing [illegible] fashions [illegible] Russo-Japanese war will be evolved by our fashion experts.

[illegible] will make for pictures [illegible] War inclined to [illegible] conservative women follow instead of [illegible] they affirm that they do not wish to be [illegible] The natural style [illegible] and [illegible] Beside [illegible] English is not [illegible] be bizarre. Simplicity is quite [illegible]

Before the war situation became a menace the importers [illegible] some novel autumn models four of which are illustrated here.

The model at the extreme left is the [illegible] Very effective [illegible] which utterly destroys any [illegible] line of [illegible] figure. This new model coat, however, is both practical and up to date. It is of dark green cloth lined with [illegible] and trimmed with [illegible] for fur trimming is hinted at in this French tailor's own fur, autumn fur and bands of Persian paw outline coat-tail and tunic. The short skirt [illegible] in tailor boots is an [illegible]

The autumn skirt in the country will [illegible] initiating new sports coat the very new [illegible] of the sweater. This is a white [illegible] coat printed in bright [illegible] and black in Mexican style with figures borrowed from ancient Aztec symbols. If Mexican [illegible] is responsible for this style. This is the [illegible] illustration.

Buttons will be extremely popular for trimming a tunic frocks and tailored suits. The arrangement of large horn buttons in rows flanked by simulated buttonholes of fancy braid adds marked style and emphasis to this exact [illegible] Belted suit of cinnamon brown cloth. Buttoned walking boots with tops matching the brown gown show beneath the short skirt.

This dazzling cape is built of ruby corduroy and the bit of Roman striped silk showing at the back is borrowed from the gay lining. While falling from the shoulders with all the loose grace of a cape this wrap has a suggestion of fit at the back where the material is plaited under a deep yoke.

Mary Wilmoth

BE SURE TO FOLLOW THE DIRECTIONS

[illegible]

Infants' Washable Headgear

[illegible]

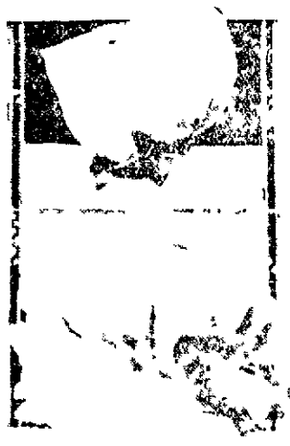

[illegible]

by removing the [illegible]

OCCUPATIONS FOR WOMEN.

[illegible]

* * Black and White Autumn Tailleur * *

NO wardrobe is considered complete [illegible] days without the alluring tailleur in black and white. The gowns are quite dainty smart. Any woman who wears a black and white gown can feel herself well gowned. She can make absolutely no mistake with this combination.

ROCK CRYSTAL JEWELRY POPULAR

THERE is a novelty in jewelry so very new that it has scarcely been put upon the market so exquisite that every woman who has seen it desires to possess a piece of it, so costly that few are able to purchase any of it, so different from anything heretofore shown that it promises to become a general craze.

This is the rock crystal jewelry which is gemmed with pearls and diamonds. The rock crystal is cut in thin flat forms and then [illegible] in such a manner that it is at once a suggestion of the star sapphire and the moonstone. A mounting of platinum is then added and white diamonds or other diamonds and pearls as [illegible] choose. The completed ornament is so definitely brilliant that it will be most popular among items for wedding gifts for the approaching season, though it is one of the rare fashions that are as suitable for the gift of a student as for the bride.

One of the best designs in which it is shown is the bar brooch. This is not to be confused with the [illegible] made bar shirt waist pin. The former is one of the ornaments most in vogue at present. There are [illegible] to be pleased at this rock crystal loveliness executed in every jeweled thing that is at present in favor. It may be had only of the best of [illegible] jewelers. It proclaims this fact of a for it answers to the demand of the mode for glitter but announces the woman of good taste in that it rejects every hint of garishness.

The latest in rings is so constructed that the flesh is displayed between interstices of the mountings. The mountings themselves are still of fairy workmanship so wonderfully wrought are they.

HOW ABOUT THIS?

THE ladies luncheon of two or four can be the most [illegible] and [illegible] entertainment imaginable given the right hostess and guests, but a huge daylight [illegible] composed entirely of women dressed in their best clothes is one to cause dismay to the stoutest heart. It is as a matter of fact a lamentable waste of time and money.

PURELY FEMININE

THE [illegible] is [illegible]

VOGUE FOR SEALING WAX ORNAMENTS

BY a recently invented method women may make small ornaments such as hair pins, collar pins and buckles to match their hats and gowns.

Perfumed sealing wax is used to cover any ordinary little ornament—a [illegible] for instance. The wax is heated in the flame of a small alcohol lamp, then smeared around the top of the pin and dipped quickly in cool water which makes it sufficiently cool to handle. Roll it between the palms of the hands until it is round. When it has [illegible] little dabs of sealing wax of different colors and lots of gold by the same process. Thrust the top back into the flame again and turn it rapidly to prevent the sealing wax from melting and dropping into the flame. The finished effect is that of the Venetian bead.

Beads also may be made by the same method and pierced with a red hot hat pin. It is not necessary to build the beads on any other substance.

Atmospheric heat does not melt this sealing wax jewelry. The shellac in the wax maintains the ornament the glossy appearance of the wax.

Pins especially in college colors may be made in this way. Sealing wax comes in sixty eight colors so an infinite variety of effects may be produced. Children are amused endlessly by fashioning things of the wax.

"LAVENDER AND OLD LACE"

NO longer are old laces and hand embroideries stored away with lavender in grandmothers cedar chest. The practical woman of today thinks that romanticism in cedar chests doesn't pay and she is digging up such treasured bits of finery and using them in all sorts of charming ways for her own immediate benefit.

A real lace and sheer embroidery handkerchief that was perhaps part of a trousseau will make a pretty collar and when applied to sheer linen a set of the smart turnback cuffs or the entire wide border of a silk handkerchief can be used for a rolling collar. The material may have to be cut a bit to be shaped but clever stitching can do wonders. Exquisite boudoir caps can be evolved with the help of flowers and bits of ribbon from old lace handkerchiefs or the larger kerchiefs.

Larger lace collars and berthas are being used on blouses of net and sheer linen or batiste. Now that blouses open in front it is quite possible to use some handsome old piece of lace without cutting it as the rolling collar can continue down the front or it can be used to form a sort of waistcoat popular equally on thin gowns and blouses.

A charming little handkerchief sewn [illegible] recently had a bit that used this [illegible] embroidery was [illegible] from the trust world [illegible] a dark blue satin [illegible] and shaped below in a pointed vest upon which blue wash buttons were used.

PLEASING COSTUME FOR ELDERLY WOMAN

NEVER did woman of mature years have so much attention paid to her wishes along sartorial lines as at the present time. Anything will do for grandmother has ceased to be the slogan since the capable middle aged woman has evinced a desire to wear becoming clothes. Couturieres always swift to feel the sartorial pulse are busy making things for the quickened beating of the life of the woman of fifty. Illustrated here is one of the stunning things evolved for autumn. Of dull blue serge it is cut in loose circular coat shape and has wide turned back cuffs of embroidered silk. It is lined with white silk, and the blouse underneath is of white habutai with a [illegible] collar of filet lace. The jaunty hat is of blue silk with a black velvet [illegible] and a chic upstanding ornament of uncurled ostrich plumes.

THE LAST SHOT

COPYRIGHT 1914 by CHARLES SCRIBNER'S SONS

by FREDERICK PALMER

For or a D[illegible] deserted him. [illegible] man th[illegible] vital in the [illegible] nes[illegible] e[illegible] s[illegible] body could [illegible] of in[illegible] this g[illegible] is exhibit out of [illegible] on [illegible] Ca[illegible] Edward D[illegible] su[illegible] sh[illegible] a mounted bat[illegible] s who with s rprise at sight of the [illegible] in th[illegible] set a stranger in blue bl[illegible] se wh[illegible] hair sh[illegible] in through a [illegible] vul[illegible] but trying out the [illegible] th[illegible] nosing fingers Del[illegible] [illegible] roller unconscious of [illegible] but the gun [illegible] the ctrl[illegible] [illegible] unc[illegible] barrel back and forth and then fired a shot

Not yet seem to know rapid fires Del[illegible] [illegible] blanc [illegible] comprehensi[illegible]

'[illegible] Feller raised his finger whether in satir[illegible] a soldi[illegible] or as a gardener to his hat it was hard to say

But h[illegible]—wher[illegible] gasped Del[illegible] [illegible]

This time the mov[illegible] of the finger was rude [illegible] in salut[illegible] per[illegible] of [illegible] military salute with head thrown back and shoulders stiff [illegible] [illegible] the gardener was dead and buried without ceremony

Jons[illegible] [illegible] school for off[illegible] [illegible] in ballistics prize [illegible] [illegible] [illegible] [illegible] know so [illegible] rapid fires' [illegible] replied a[illegible] red a few more st[illegible] A little hi[illegible] a little low[illegible] [illegible] my lady right

St[illegible] was [illegible] in his place next to the air [illegible] and fringe whenever a head app[illegible] He rolled his eyes [illegible] a characteristic squint of scrutiny [illegible] and the new recruit

Beats spraying rosebushes for [illegible] old man he asked

Yes a lead solution is best for gray [illegible] Feller remarked pun[illegible] and their glances meeting, they saw in each other's eyes the joy of hell

A pair [illegible] exclaimed Strans[illegible] [illegible] and tried a shot [illegible] [illegible]

As if in answer to prayer a gun[illegible] had co[illegible] of the earth Suf[illegible] [illegible] the fact [illegible] [illegible] to ask questions [illegible] fall st graduate of the [illegible] in a blue bl[illegible] [illegible] his expert air [illegible] [illegible] [illegible] [illegible] [illegible] premata[illegible] He might give his [illegible] [illegible] permit [illegible] [illegible] relaxation [illegible] to ascertain what [illegible] to the house [illegible] he [illegible] aware of Martha's presence for the first time

Miss Calland [illegible] were [illegible] the fighting' he cried [illegible] [illegible]

Yes [illegible] faintly

If I had [illegible] that I should have [illegible]

[illegible] was safe behind the pillar' she expand[illegible]

[illegible] such a good soldier—[illegible] [illegible] [illegible] [illegible] [

At the Theatres.

JOHN W. VOGEL
THE MINSTREL KING

THE SOISSON.

JIM WELL SENATOR TODAY

[illegible]

THE TEMPTERS

The management of "The Tempters" which comes to the Soisson Theatre Monday September 14 have succeeded in gathering together one of the most costly show on built up. The [illegible] and burlesque. Merrill for [illegible] and Carmen Lafayette is the comedians plenty of scope to display their talents. The new production show has been built on original lines to deviate to hold a festive [illegible] in modern burlesquers because the fact that it contains everything that is new fresh and up to date. It comes under the heading of [illegible] and [illegible] that really [illegible] and [illegible] represent an harmony and [illegible] the [illegible] and scenic effects [illegible] the equal of any two [illegible] production in the cost [illegible] money until the trade [illegible] have [illegible] without doubt some of [illegible] the world greatest [illegible] made distinct by the best comedians on earth who [illegible] humor without [illegible]. The songs have been [illegible] the [illegible] in the middle has [illegible] friendly repartee with the [illegible] [illegible] with the [illegible] [illegible] personal [illegible] known and [illegible] of the kind are [illegible] in the new part [illegible]

THE TEMPTERS

The management of "The Tempters" which comes to the Soisson Theatre Monday September 14 have succeeded in gathering together one of the most costly show on built up. The [illegible] and burlesque. Merrill for [illegible] and Carmen Lafayette is the comedians plenty of scope to display their talents. The new production show has been built on original lines to deviate to hold a festive [illegible] in modern burlesquers because the fact that it contains everything that is new fresh and up to date. It comes under the heading of [illegible] and [illegible] that really [illegible] and [illegible] represent an harmony and [illegible] the [illegible] and scenic effects [illegible] the equal of any two [illegible] production in the cost [illegible] found such well known burlesque artists as Sidney Rogers, Charles Baker, Charles Cale, Bertha Gibson, Fred Dunham, Violet Idle, Louise Street, Ruth Everett and Armanta and Burke.

Sports

NATIONAL LEAGUE.

Yesterday's Results.

Pittsburg 7, Chicago 1
Brooklyn 9, New York 3
Philadelphia 10, Boston [illegible]
Boston 7, Philadelphia 0

Standing of the Clubs.

	W	L	Pct
Boston	70	54	.56[illegible]
New York	68	[illegible]	.57[illegible]
Chicago	64	60	.5[illegible]
St. Louis	67	62	.51[illegible]
Philadelphia	68	66	.5[illegible]
Pittsburg	78	66	.5[illegible]
Brooklyn	56	91	.4[illegible]
Cincinnati	6	70	.4[illegible]

Today's Schedule

Chicago at Pittsburg.
St. Louis at Cincinnati
Brooklyn at New York (2)
Philadelphia at Boston (2)

AMERICAN LEAGUE

Yesterday's Results

Washington 1, New York 0
*Boston [illegible], Philadelphia 0
No other games scheduled

*12 innings

Standing of the Clubs.

	W	L	Pct
Philadelphia	8[illegible]	[illegible]	.6[illegible]
Boston	77	41	.60[illegible]
Washington	66	60	.52[illegible]
Detroit	67	63	.51[illegible]
Chicago	[illegible]	66	.48[illegible]
New York	8[illegible]	12	.41[illegible]
St. Louis	7[illegible]	71	.41[illegible]
Cleveland	[illegible]	87	.32[illegible]

Today's Schedule.

Boston at Philadelphia
Detroit at Chicago
Cleveland at St. Louis
New York at Washington

FEDERAL LEAGUE.

Yesterday's Results.

Pittsburg 7, Kansas City 6
Baltimore 6, Indianapolis 1
Indianapolis 1, Baltimore 2
Brooklyn 2, St. Louis 1
*Buffalo [illegible], Chicago 5

*12 innings, darkness

INTERNATIONAL LEAGUE

Yesterday's Results.

Montreal 6, Toronto 1
Providence 9, Newark 5
Toronto-Buffalo, cold weather

COKE PRICES ARE NOMINAL; NO BUSINESS

One Ohio Furnace Going in But its Requirements are Covered.

DECREASED COKE CONSUMPTION

Seems Inevitable Owing to the Slowing Down of Iron and Steel Trades Two Reasons Why Connellsville Coke Prices Will Be Maintained

From The Weekly Courier

PITTSBURG, Sept. 9.—No fresh transactions in contract furnace coke have been reported in the past week, and practically no business of this sort is in sight. With a single exception no furnaces are likely to go out of blast in the near future and the furnaces in operation are well covered by contracts, usually for the balance of the year but in a few instances only to October 1 or November 1. The exception to the statement that no furnaces are scheduled to go into blast is Cherry Valley, at Leechburg, operated by M. A. Hanna & Co. This stack will likely go into blast about the end of the week. It was scheduled to blow in last week but there were delays in getting ready. The furnace is already provided with coke.

It is rumored that there have been a few sales of small lots of spot furnace coke in the past week at cut prices but details cannot be secured. In general the market is reported as stagnant and nominally unchanged as to quotations. There have been some offerings of coke at less than $1.60 but it is believed there was something wrong with the quality.

Foundries are taking moderate deliveries on contracts for foundry coke but in one of their consumption is less than was anticipated when the contracts were made. There is hardly any demand for prompt foundry coke.

The general trend of the trade seems to be towards decreased coke consumption as the iron industry is clearly slowing down on account of the war. Production of finished steel by the steel mills is probably about 10% less than 30 days ago but thus far there has been no material decrease in blast furnace operations by the steel mills. Such reductions will likely come however if as expected the demand for finished steel continues to decline.

The coke market is not notably changed but the old quotations have become largely nominal as they have not been seriously tested at least with new business and prices may therefore be quoted as follows:

Prompt furnace	$1.70@$1.75
Contract furnace	$1.75@$2.00
Prompt foundry	$2.25@$2.50
Contract foundry	$2.50@$2.75

While the trend is to coke consumption is not visible to the near future prices are likely to be maintained with more or less tenacity in the trying period that is before the whole iron and steel industry but in the meantime the first thing any section cuts from the present nominal market would be attended by actual loss to producers who claimed not so very long ago that any price under $2.00 for standard furnace coke meant an actual loss and second by the prospect that there may be better demand for coke arising out of the war and any price below about $1.75 for furnace coke means less for the coke than could be obtained in the coke market if there were any demand.

The pig iron market has been stagnant the past week. There have been no purchases in the local market of any consequence, and inquiry is very light. Prices however seem to be very well maintained and it is insisted that sellers would not shade from previous quotations so that the market finds quotable as follows: Bessemer $13.00, basic $13.00, No. 2 foundry and malleable $13.00 to $13.[illegible], at furnace $12.50 to $13.75 all rail valley furnace, 50 cents higher delivered Pittsburg. Consumption of merchant iron seems to be decreasing slightly and commitments are readily taking up all shipments against contracts already made.

FOREIGN ORDERS

Booked by the United States Steel Corporation

With the shipping situation clearing up in a manner very satisfactory to vessel owners and shippers the heavy export demand for American steel products is beginning to be transformed into actual orders. The United States Steel Corporation has booked a number of good sized orders for shipment abroad some of them at very favorable prices and its boats are beginning to move. It is completing details for putting 10 of its boats owned outright under the American flag.

Some of the business taken is for South America, where the corporation has been running three lines, one to Brazil, one to the River Plate and another to the west coast. It has also made some important sales of skelp rods and other semi-finished and finished materials to Great Britain and other European countries.

One sale of 1,000 tons of wire nails to England was closed at higher than domestic prices. Negotiations are now under way to transfer to this country a large tonnage of rails for South America which Germany is unable to ship.

The corporation has taken an order for 12,000 plates for an Australian water line upon which it competed and lost to Germany several months ago. It now secures the business at a price of $7 per ton higher than was originally quoted.

Stacks to Go Out

Among the furnaces soon to be blown out is one stack of the Eastern Steel Company at Pittsburg, the stack at Port Colborne, Can., and one Buffalo to Union furnace.

TODAY, THURSDAY,

At Wright-Metzler's in Connellsville

THE OPENING OF FALL FASHIONS

ORCHESTRA CONCERTS; ELABORATE EXHIBITS OF HIGH CLASS AND UNCOMMON MERCHANDISE; INTERIOR TRANSFORMATION OF FALL STOCKS FOR SUMMER GOODS; LOVELY WINDOW DECORATIONS AND—A HEARTY WELCOME TO EVERYBODY. WILL YOU COME?

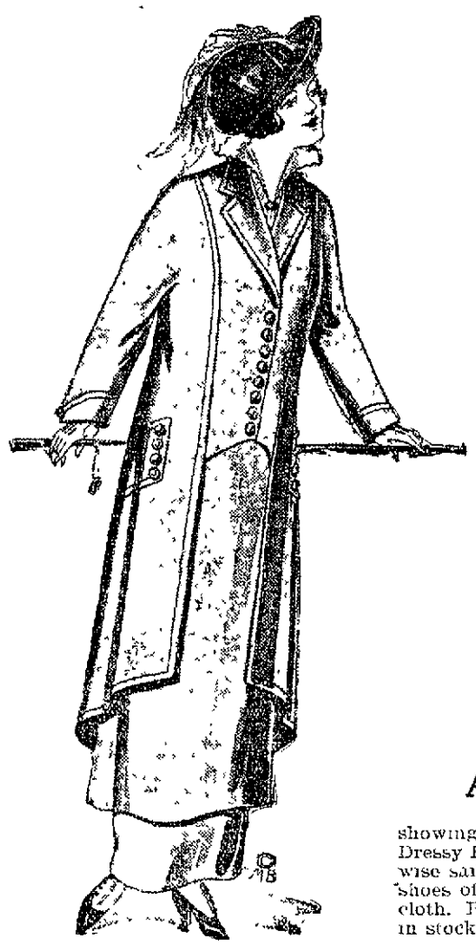

A COSTUME

showing the trend of Fall Fashions. Dressy Redingote suit, black, slantwise sailor sparcely trimmed; dress shoes of patent leather and vesting cloth. Pictured from women's wear in stock.

WRIGHT-METZLER CO.

Soisson Theatre

MATINEE and EVENING **Monday, Sept. 14**

World's Largest, Best Gathering of Fun Furnishing Fusiladers

JOHN W. VOGEL'S

BIG ARMAMENT OF **50** FUN FIRING **JESTERS**

VICTORIOUS ENGAGEMENTS EVERYWHERE

VERSATILE Entertainers Armed with Nature's Gifts and their own Accomplishments Total

ORIGINAL Institute to Witty Songs Wise Sayings and Clever Dancing Displaying the

GIGANTIC Strides made in Phonetic Terpsichorean Art, accompanied by Vogel's

ENORMOUS Symphony Orchestra combining as a whole, a remarkable offering in which a most

LAVISH Display of everything conducive, to refined entertainment may be found

A Formidable Grief Destroying **ARMY** of Comedians, Vocalists, Dancers.

Double Military Cornet Band.
Augmented Symphony Orchestra
BRILLIANTLY CAPARISONED
STREET PARADE AT NOON.

MATINEE 10c AND 25c. EVENING 25c, 35c, 50c, 75c

SEATS NOW ON SALE AT THE BOX OFFICE.

It's just two and one-half hours of joy and pure, unalloyed moments of pleasure, with many eye-gladdening spectacles that will surprise, if not astonish.

THE ONE BEST BET IN MINSTRELSY

25 25

FREE! A Big 25 cent L-V Dust Cloth

TREATED WITH LIQUID VENEER.

Sign your name and address in ink below and present it at this store on any of the "Red Letter" days mentioned below and you will receive ENTIRELY FREE a fine large 25-cent L-V "Crepette" Dust Cloth treated with Liquid Veneer if you purchase on one of these dates one 50-cent bottle of Liquid Veneer. This coupon is not good at any other time than the dates mentioned, as these are special days authorized by the Liquid Veneer people. They will not allow these Dust Cloths to be given away at any other time, before nor after. **Red Letter Days are every Friday in September and October, 1914.**

Wright-Metzler Co.

Name . . . . . .

Address . . . . . Date . . . . . .

25 25

Get on the Band Wagon!

Men of discretion of every age appreciate the smooth, mellow flavor, and the delicious "smack" of

OLD FARM WHISKEY

"It Hits the Spot"

A pure full-bodied Pennsylvania Rye Whiskey made from selected rye and clear pure mountain water. Aged in the wood, bottled in bond, and stocked for you at all good cafes or hotels. *Ask for it by name—OLD FARM.*

West Overton Distilling Company, Scottdale, Pa.